Punktert fjerdedel

The dotted crotchet

Leseøvelser/ Sight-reading exercises

Etabler en jevn puls og syng åttendelsunderstrøm inni deg før du starter. Taktér eller bank pulsen mens du synger rytmene. / *Establish a steady pulse and internally sing the quaver subdivision before you begin. Conduct or tap the pulse while singing the rhythms.*

1.

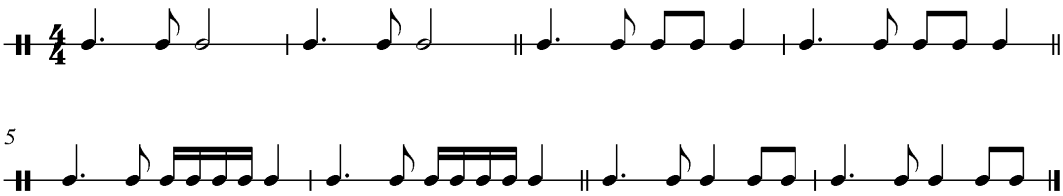

2.

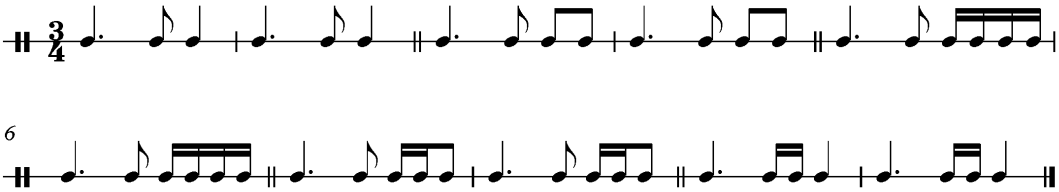

3.

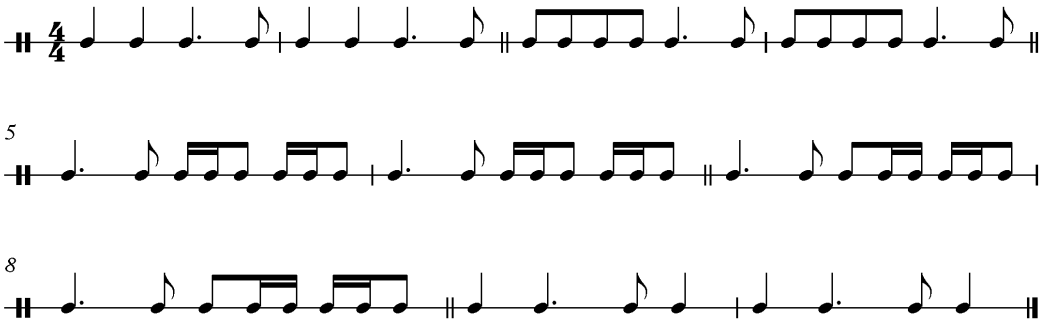

© Maria Medby Tollefsen – UiT Musikkonservatoriet i Tromsø

Skriveøvelser/ writing exercises

Noter melodirytmen på «Alle fugler, små de er»/ *Transcribe the melodic rhythm of the Norwegian song «Alle fugler, små de er».*

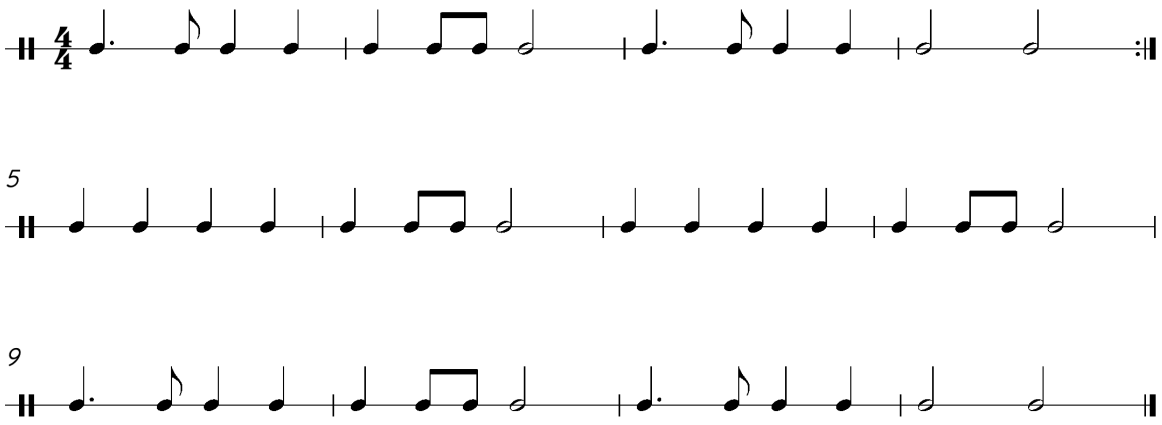

Lytt til Mozarts pianosonate nr 11, K.331, første sats. Syng temaet. Noter deretter ned de første åtte taktene av melodirytmen / *Listen to the first movement of Mozart's Piano Sonata No. 11 in A major, K. 331. Sing the theme, then notate the melodic rhythm of the first eight bars.*

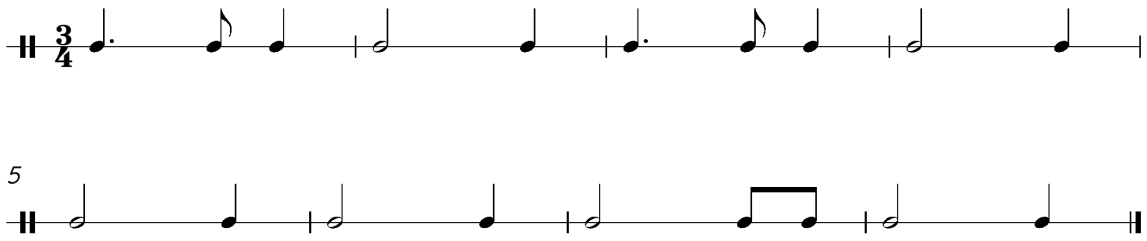

© Maria Medby Tollefsen – UiT Musikkonservatoriet i Tromsø