Vals nr.2 i e-moll

Fra start-0:30
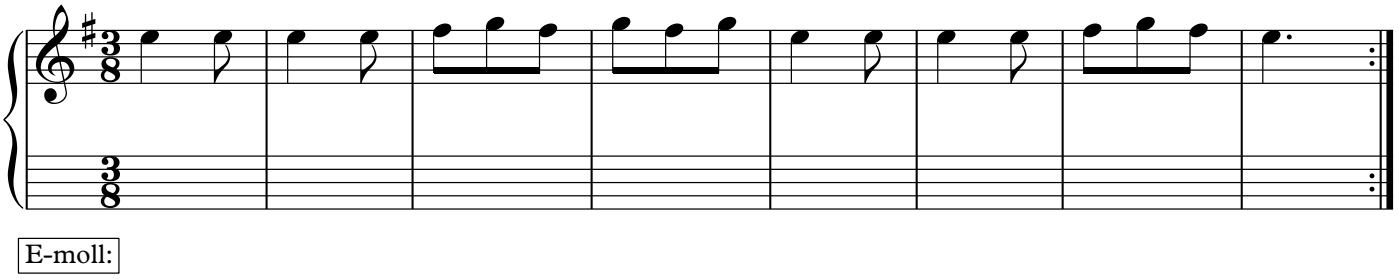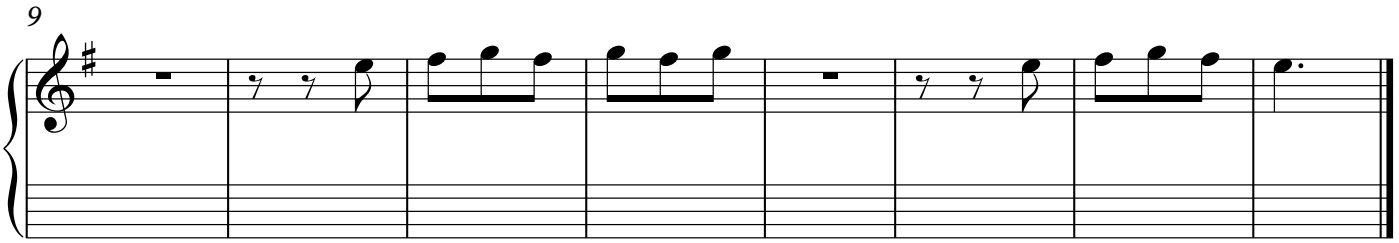
F. Carulli (1770-1841).